

Material Key

- 01 Bitumen roof membrane
- 02 PV panels to specialist design
- 03 Roof access hatch
- 04 Indicative fall restraint system to specialist design
- 05 Plant deck
- 06 Stainless steel sheffield cycle stand
- 07 Anodised downpipes
- 08 Horizontal light blue timber cladding board
- 09 Vertical natural timber cladding board
- 10 Natural timber horizontal & vertical battens
- 11 Mesh to enclose plant
- 12 Existing Brickwork wall
- 13 Anodised gutter
- 14 Blue timber gate with galvanised metal frame
- 15 Galvanised balustrade
- 16 Anodised aluminium windows & doors
- 17 Timber Plinth

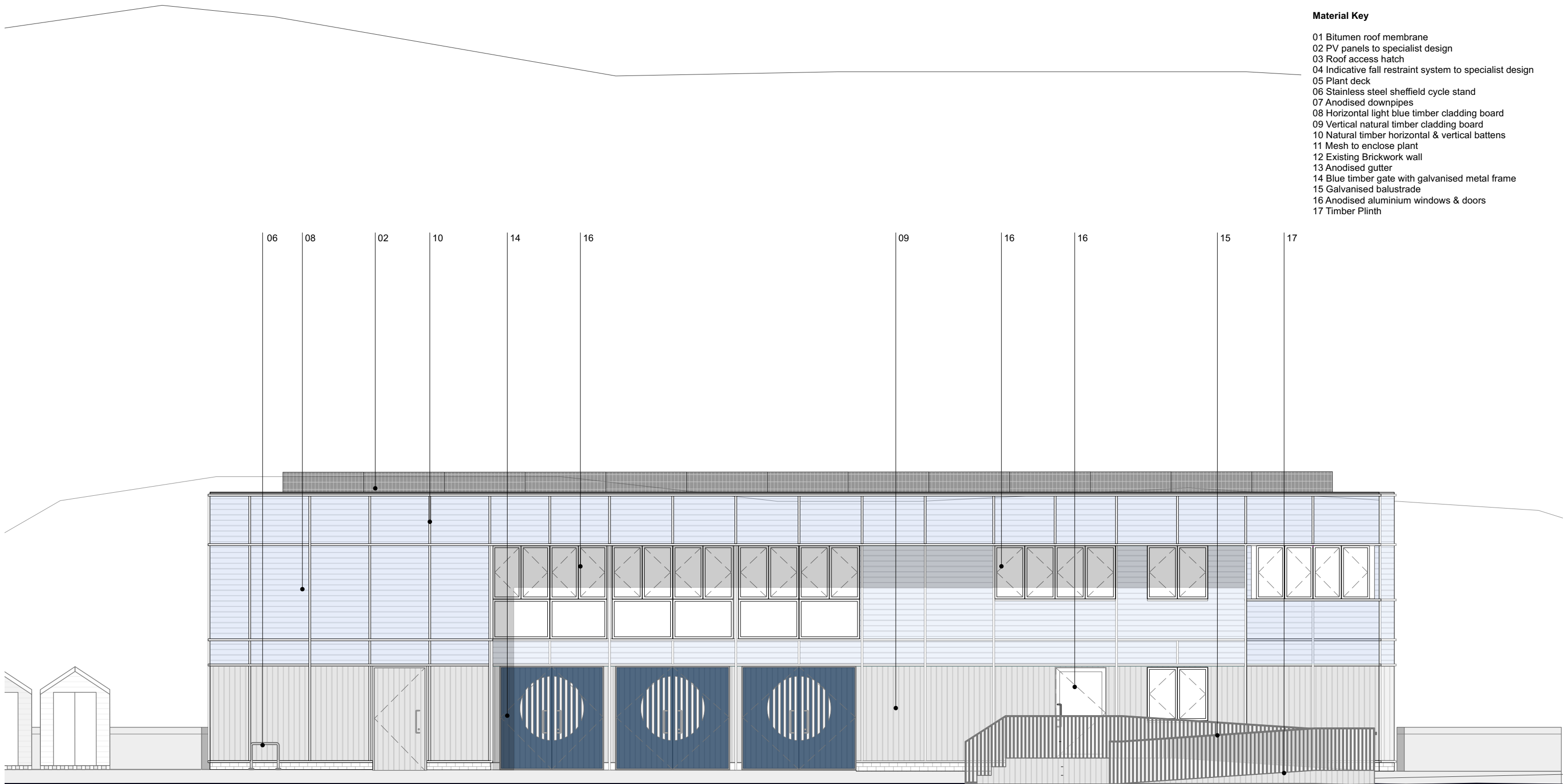

DRAFT



Footprint Architects Ltd
 The South Suite, Third Floor, Heliting House
 35 Richmond Hill, Bournemouth, BH2 6HT
 01202 818966
 hello@footprintarchitects.co.uk
 www.footprintarchitects.co.uk



Notes: Unless otherwise stated, this drawing is for information only. Do not scale. Use figured dimensions only. Check all dimensions on site and advise of any discrepancies before commencing work on site. Copyright Footprint Architects Ltd.

#	Date	Revision Note
P01	10/08/2023	Draft Issue
P01.02	11/08/2023	Updates to Elevations
P01.03	24/08/2023	Revised materials
P01.04	06/09/2023	Updated Elevation
P01.05	02/10/2023	Draft Variation of a Condition

Bournemouth Lifeguards | Bournemouth
 Created: Month 2023

Proposed South Elevation

Project Ref: 7386

1:100 @ A3

Drawing No: 7386-FTPT-ZA-ZZ-DR-A-080016

Status: S0 - DRAFT

Rev: P01.05

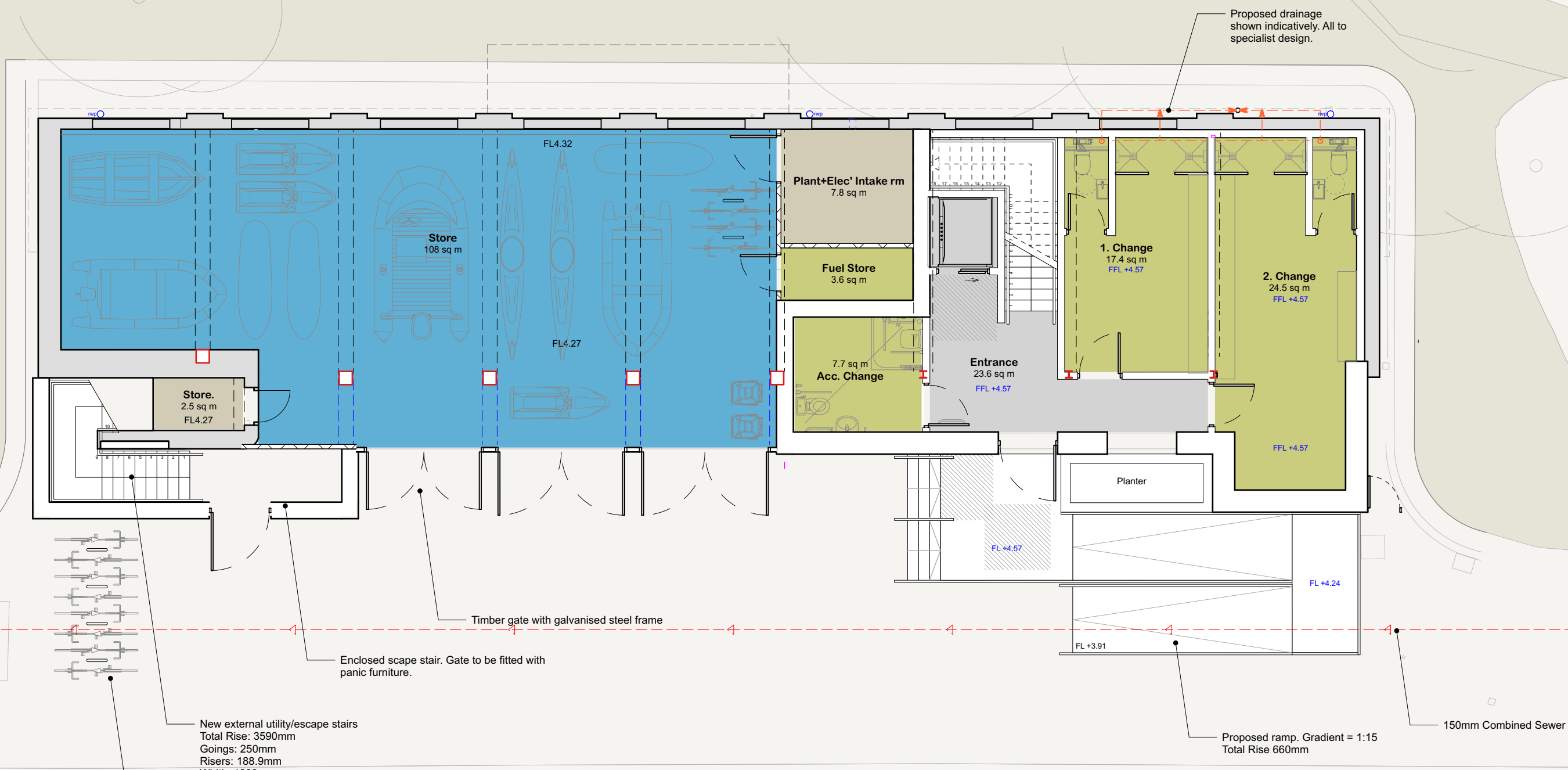

Proposed drainage shown indicatively. All to specialist design.

Timber gate with galvanised steel frame

Enclosed scape stair. Gate to be fitted with panic furniture.

New external utility/escape stairs
Total Rise: 3590mm
Goings: 250mm
Risings: 188.9mm
Width: 1200mm

Proposed Cycle Storage
Stainless Steel Sheffield Cycle Stands

Proposed ramp. Gradient = 1:15
Total Rise 660mm

150mm Combined Sewer

DRAFT



Footprint Architects Ltd
The South Suite, Third Floor, Helting House
35 Richmond Hill, Bournemouth, BH2 6HT
01202 818966
hello@footprintarchitects.co.uk
www.footprintarchitects.co.uk



Notes: Unless otherwise stated, this drawing is for information only. Do not scale. Use figured dimensions only. Check all dimensions on site and advise of any discrepancies before commencing work on site. Copyright Footprint Architects Ltd.

#	Date	Revision Note
P02	02/08/2023	Updated following DTM 02.08.2023
P03	10/08/2023	Updated to Suit Elevation
P03.02	11/08/2023	Updates to Plans
P03.03	24/08/2023	Revised Plans
P03.04	06/09/2023	Updated Plan
P01.05	02/10/2023	Draft Variation of a Condition

Bournemouth Lifeguards | Bournemouth
Created: July 2023

Proposed Ground Floor Plan

Project Ref: 7386

Drawing No: 7386-FTPT-ZA-00-SK-A-080005

Status: S0 - DRAFT

1:100 @ A3

Rev: P01.05

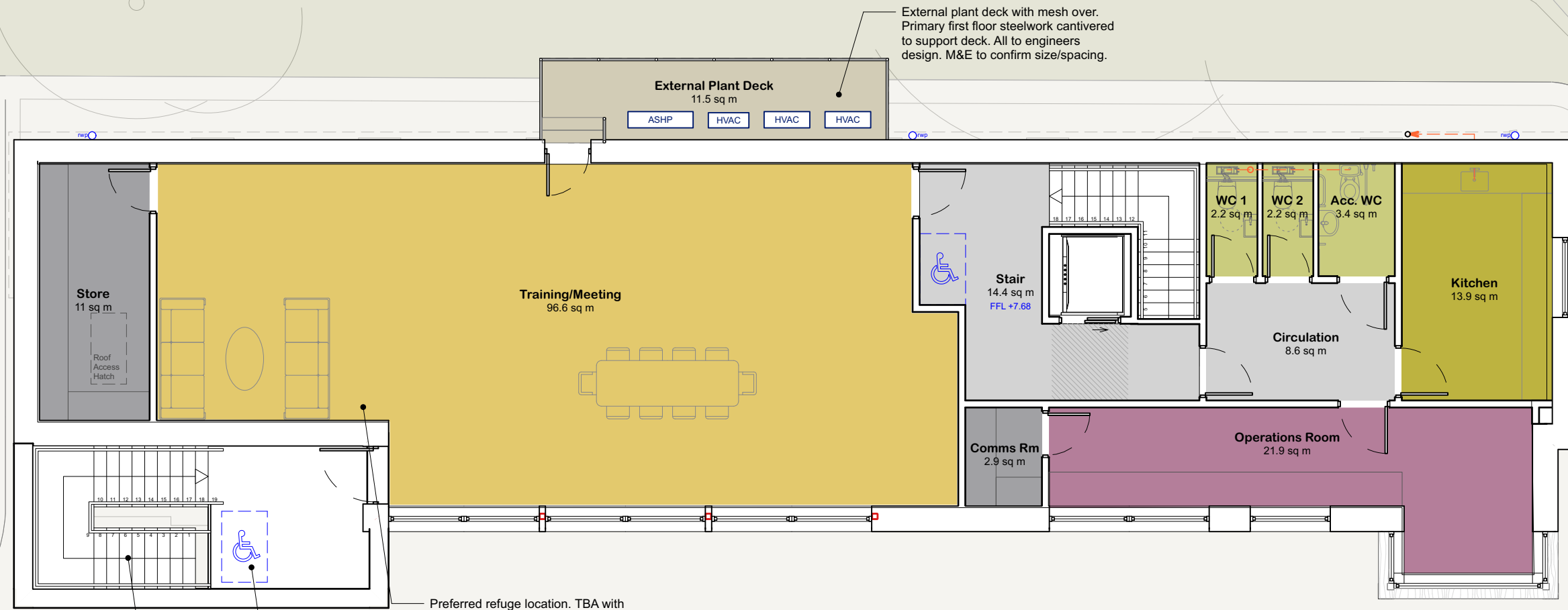

External plant deck with mesh over. Primary first floor steelwork cantivered to support deck. All to engineers design. M&E to confirm size/spacing.

Preferred refuge location. TBA with Fire Engineer.

Alternative refuge location

New external utility/escape stairs
 Total Rise: 3590mm
 Goings: 250mm
 Risers: 188.9mm
 Width: 1200mm

DRAFT



Footprint Architects Ltd
 The South Suite, Third Floor, Helting House
 35 Richmond Hill, Bournemouth, BH2 6HT
 01202 818966
 hello@footprintarchitects.co.uk
 www.footprintarchitects.co.uk



Notes: Unless otherwise stated, this drawing is for information only. Do not scale. Use figured dimensions only. Check all dimensions on site and advise of any discrepancies before commencing work on site. Copyright Footprint Architects Ltd.

#	Date	Revision Note
P01	28/07/2023	Draft Issue
P02	02/08/2023	Updated following DTM 02.08.2023
P03	10/08/2023	Updated to Suit Elevation
P03.02	11/08/2023	Updates to Plans
P03.03	24/08/2023	Revised Plan
P01.05	02/10/2023	Draft Variation of a Condition

Bournemouth Lifeguards | Bournemouth
 Created: Month 2023

Proposed First Floor Plan
 Drawing No: 7386-FTPT-ZA-01-SK-A-080007

Project Ref: 7386
 Status: S0 - DRAFT

1:100 @ A3
 Rev: P01.05